

C MAJOR

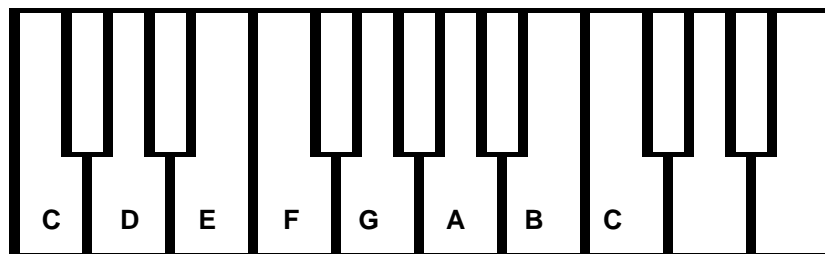

key signature

scale

C major scale (W–W–H–W–W–H) and primary chords

(C) (F) (G)

Note: the 3rd fingers of both hands play at the same time.

Play the following: ♩ = 160

- C major scale and primary chords – both hands legato
- C major scale – both hands staccato (on all quarter notes)
- C major scale – RH legato and LH staccato (on all quarter notes)
- C major scale – LH legato and RH staccato (on all quarter notes)
- on the ascending C scale and on the descending C scale

Additional challenges (see pages 20 and 21):

- #1
- #2
- #3

G MAJOR

key signature

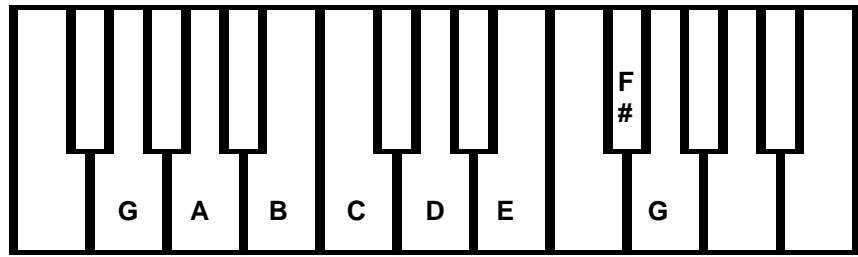

scale

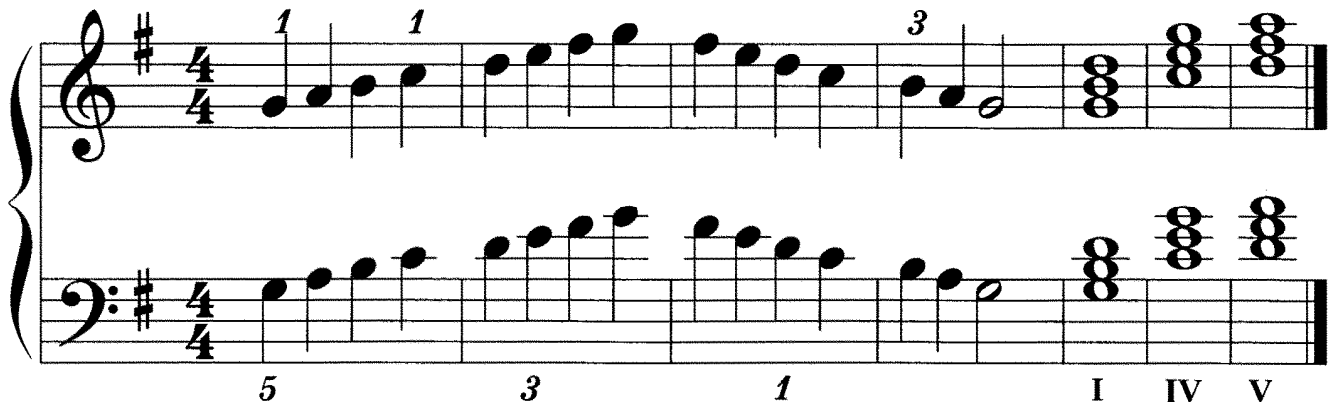

G major scale (W-W-H-W-W-W-H) and primary chords

(G) (C) (D)

Note: the 3rd fingers of both hands play at the same time.

Play the following: ♩ = 160

- G major scale and primary chords – both hands legato
- G major scale – both hands staccato (on all quarter notes)

Additional challenges (see pages 20 and 21):

- #1 #2

Review – Play the following major scales and primary chords.

- C, G (Target Goal = 20 seconds)

CHROMATIC SCALE

Contrary Motion

$\text{♩} = 120$

ADDITIONAL CHALLENGES

#1 – Contrary motion – hands move in opposite directions: (♩ = 160)

#2 – Dotted rhythm (RH): (♩ = 100)
